

ELEVATION

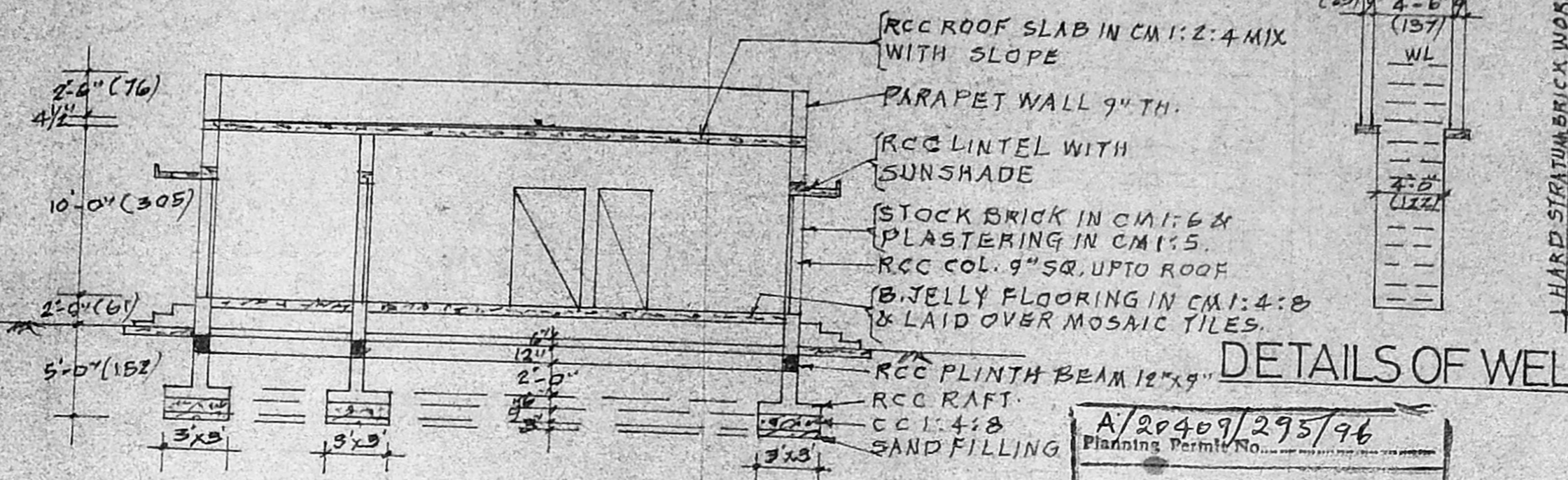

SECTION ON AB

DETAILS OF WELL

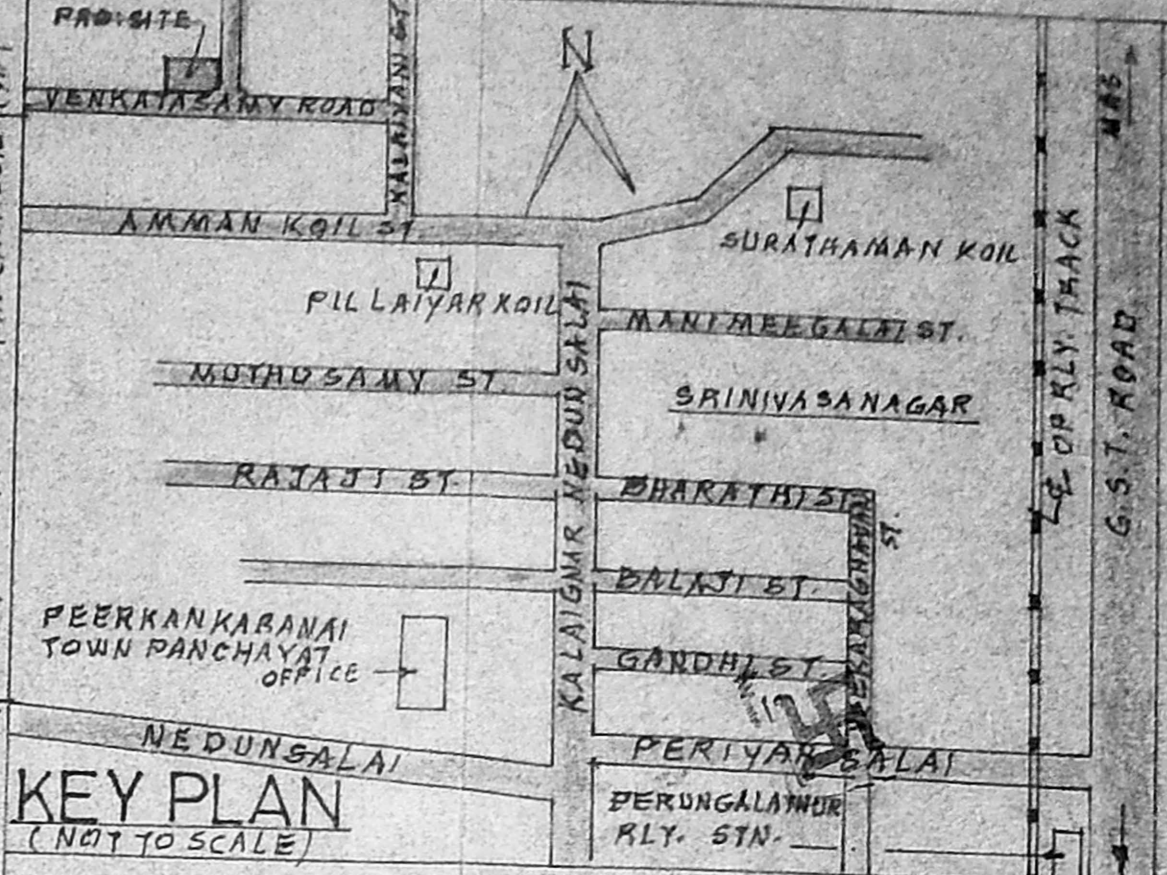

KEY PLAN
(NOT TO SCALE)

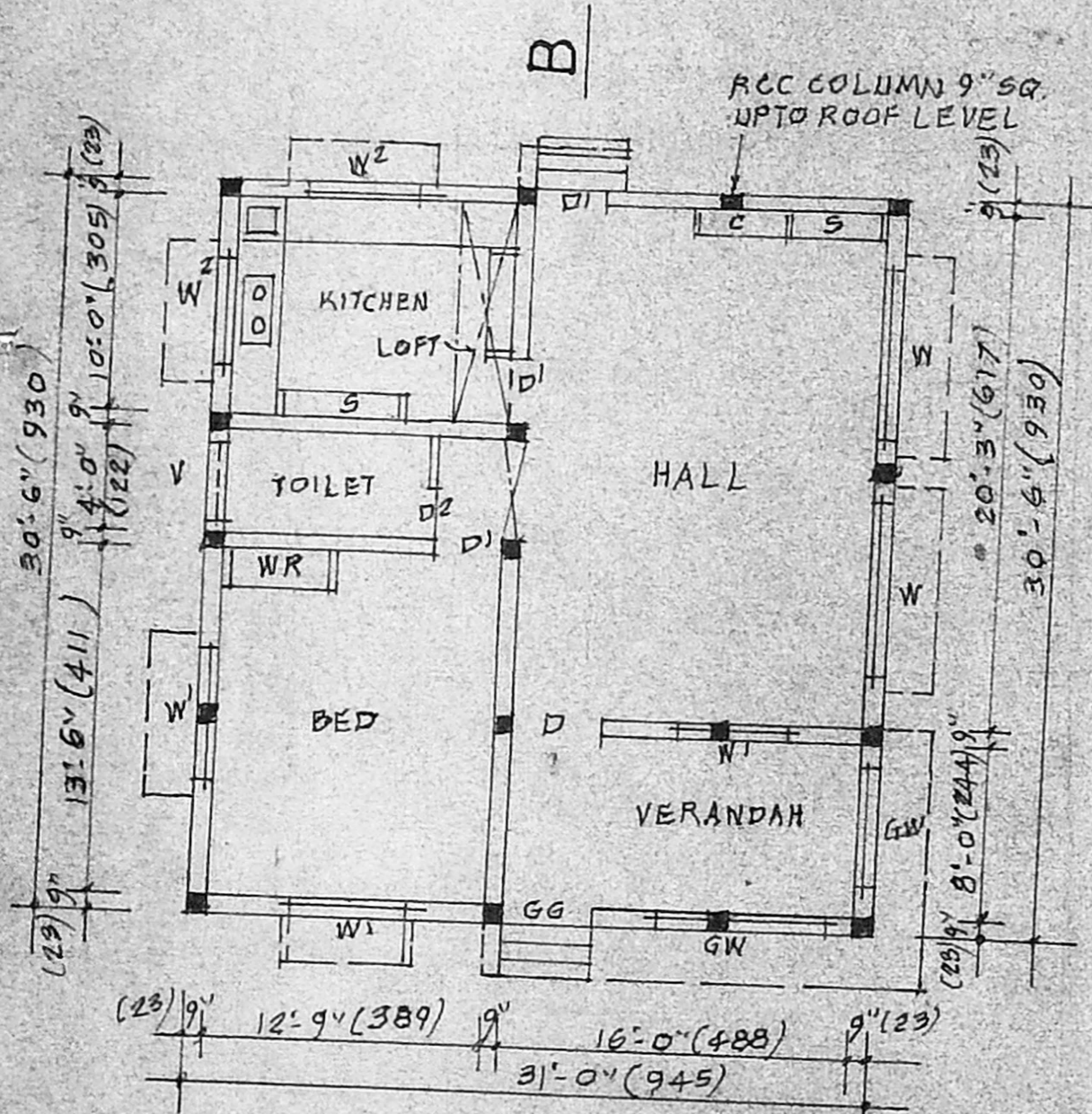

PLAN

PROPOSALS ARE SHOWN THIS — [Symbol]
 BOUNDARY LINES " " — [Symbol]
 ROADS ARE " " — [Symbol]
 FIGURES SHOWN IN BRACKETS ARE IN METRIC.
 PRO: PLINTH AREA = 1062 SFT (98.64 SQM)
 TOTAL LAND EXTENT = 2093 SFT (195.5 SQM)

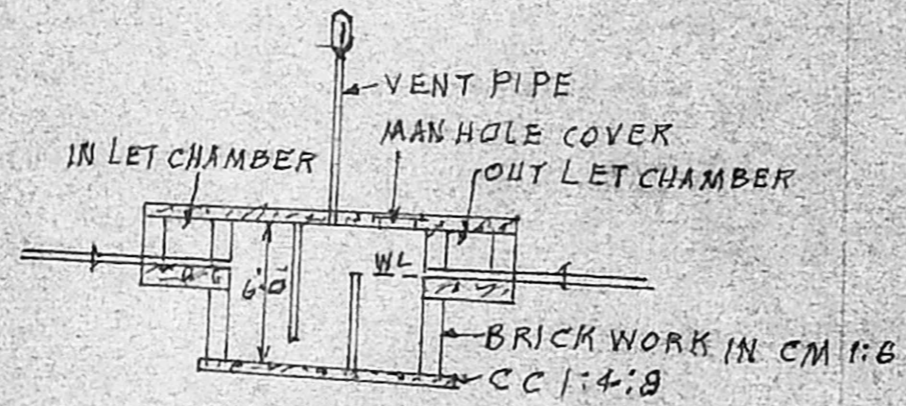

SECTION

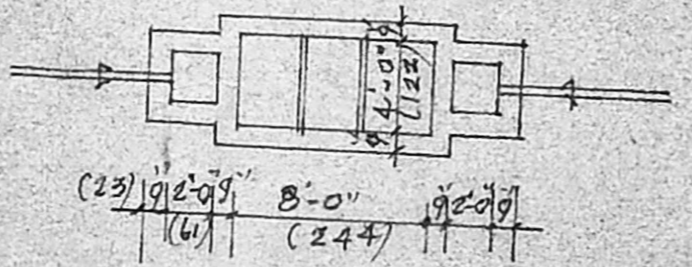

PLAN OF SEPTIC TANK

A/20409/295/96
 Planning Permit No. _____
APPROVED
 SUBJECT TO THE CONDITIONS IN
 THIS OFFICE LETTER.
 No A/27755/95 Dtd 2-7-96
 No/c S Jey
 FOR MEMBER SECRETARY
 MADRAS METROPOLITAN
 DEVELOPMENT AUTHORITY
 MADRAS - 600 009.

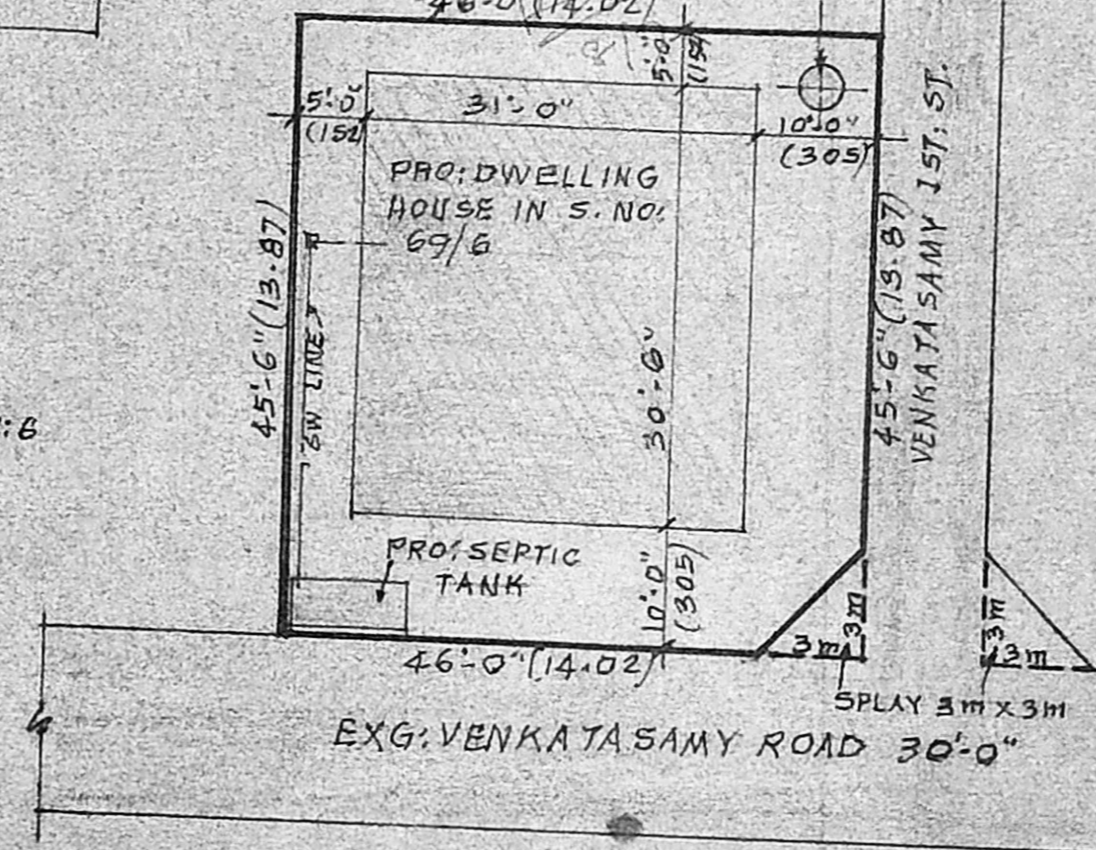

SITE PLAN

SCALE = 1" = 16'-0" (1:200)

REFERENCE

D	- DOOR FLASHED	4'-0" x 7'-0" (122 x 213)
D'	- DOOR PANELLED	3'-0" x 6'-6" (91 x 198)
D2	- DO - DO	2'-6" x 6'-6" (76 x 198)
W	- WINDOW GLASS	8'-0" x 6'-0" (244 x 183)
W'	- DO - DO	4'-6" x 4'-6" (137 x 137)
W2	- DO - DO	4'-6" x 2'-6" (137 x 76)
V	- VENTILATORS	3'-0" x 1'-6" (91 x 46)
WR	- WARD ROBE	4'-0" x 6'-6" (122 x 198)
C	- CUP BOARD	3'-0" x 6'-6" (91 x 198)

PLAN SHOWING THE PROPOSED DWELLING HOUSE, IN S.NO: 69/6 AT 169 PEERKANKARANAI VILLAGE, SAIDAPET TALUK CHENGALPATTU DISTRICT.

FOR THE OWNER: S. VALAIYAPATHY.

SCALE = 1" = 8'-0" (1:100)

S. MYCHAEL DIRAVIAM
 CONSULTING CIVIL ENGINEER
 LICENSED SURVEYOR - CLASS II NO: 730
 CORPORATION OF MADRAS
 RESID NO: 7, VIV-KANANDAR ST.,
 SRINIVASA NAGAR & POST
 MADRAS - 600 063.

LICENSED SURVEYOR.

OWNER